

STATE OF NEBRASKA  
DEPARTMENT OF NATURAL RESOURCES

PETITION TO THE NEBRASKA DEPARTMENT OF NATURAL RESOURCES  
FOR LEAVE TO FILE OR CONSIDER AN APPLICATION FOR A NEW  
SURFACE WATER APPROPRIATION WITHIN A MORATORIUM OR STAY AREA  
UNDER TITLE 457 N.A.C. CHAPTER 23

<p>Complete items 1 through 5 by printing in ink or typing the appropriate information and by placing an X in the appropriate box. Attach supporting documentation and a \$10 non-refundable filing fee.</p>	<p><b>For Department Use Only</b></p>
<p>1. Name and address of petitioner: The Central Nebraska Public Power &amp; Irrigation District PO Box 740, 415 Lincoln Street Holdrege, NE 68949-0740</p> <p>E-mail address: _____ Telephone No. (308 ) 995-8601</p>	<p>Modification No.: VAR-5392 Date Filed: April 21, 2015 Time Filed: 8:14 AM SW Appropriation No.: _____ (if applicable) Right ID No.: _____ (if applicable) Water Division: 1-A Receipt No.: A-4555 Amount: 10.00</p>
<p>2. Check the situation that applies:</p> <p><input type="checkbox"/> Application Already Filed                      Application Number: _____</p> <p><input checked="" type="checkbox"/> Application Not Filed (Enclose copy of proposed application)</p>	
<p>3. Description of proposed project:</p> <p><u>Contractor wishes to pump approximately 5 acre-feet from Central's main supply canal for use on a nearby bridge construction project</u></p> <p><u>(The Sioux Lookout Bridge located on State Farm Road 8 miles east of South Highway 83). Water will be pumped from the canal, which will be mixed with dirt and used in bridge replacement construction. An aerial project map is attached.</u></p>	
<p>4. The Proposed Project — (Check all that apply):</p> <p><input type="checkbox"/> 001.01 — Is a non-consumptive use</p> <p><input type="checkbox"/> 001.02 — Will replace (offset) any consumptive use (Attach Offset Plan)</p> <p><input type="checkbox"/> 001.03 — Is for possible unappropriated water (Attach Analysis)</p> <p><input type="checkbox"/> 001.04 — Existed before the stay or moratorium (Attach Proof)</p> <p><input type="checkbox"/> 001.05 — Addresses a public safety issue (Attach Explanation)</p> <p><input checked="" type="checkbox"/> 001.06 — Is a temporary use for public construction (&lt;10 AF)</p>	
<p>5. Other reason why a variance should be granted:</p> <p><u>Water will be used on a public use project.</u></p> <p>_____</p> <p>_____</p> <p>_____</p>	
<p><u>4/16/15</u> Date</p>	<p><u><i>Don Kraus</i></u> Signature of Applicant (or authorized agent)</p>

Send to the following address (along with \$10 non-refundable filing fee):

State of Nebraska  
Department of Natural Resources  
301 Centennial Mall South / PO Box 94676  
Lincoln, Nebraska 68509-4676  
(402) 471-2363

MOD-04212015-5392 - Feb 14

**STATE OF NEBRASKA  
DEPARTMENT OF NATURAL RESOURCES  
APPLICATION FOR A PERMIT TO APPROPRIATE WATER**

Complete items 1 through 10 by printing in ink or typing the appropriate information and by placing an X in the appropriate box.

**For Department Use Only**

1. Name and address of owner of land under proposed project. Names must be exactly as described on the deed or document transferring ownership of property. Landowner must sign the application.

The Central Nebraska Public Power and Irrigation District  
PO Box 740, 415 Lincoln Street  
Holdrege, NE 68949-0740

Filed in the office of the Department of  
Natural Resources at \_\_\_\_\_ a.m./p.m.

on \_\_\_\_\_

E-mail address: \_\_\_\_\_ Telephone No. (308) 995-8601

Application No. \_\_\_\_\_

2. Name, address, and telephone number of applicant if different than landowner.

Leising, Inc.  
Attn: Phillip Leising  
72760 Hwy 283  
Arapahoe, NE 68922

Map No. \_\_\_\_\_

Water Division \_\_\_\_\_

Receipt No. \_\_\_\_\_ Amount \_\_\_\_\_

Right ID \_\_\_\_\_

E-mail address: \_\_\_\_\_ Telephone No. (308) 962-7612

3a. A permit is sought to:

Use natural flow       Use impounded water\*

3b. A permit is sought for the purpose of:

Irrigation       Manufacturing       Domestic  
 Other \_\_\_\_\_  
 Temporary\*\* Bridge Construction

4a. Identify the source of water (name of stream or reservoir).

CNPPID's Main Supply Canal

4b. If applicable, identify the facility name for transporting water from the source (portable pump, name of canal or pipeline).

Portable pump

5. Identify the location of the  Headgate  Pump

Section 27, Township 13 North, Range 29 E  W  County Lincoln

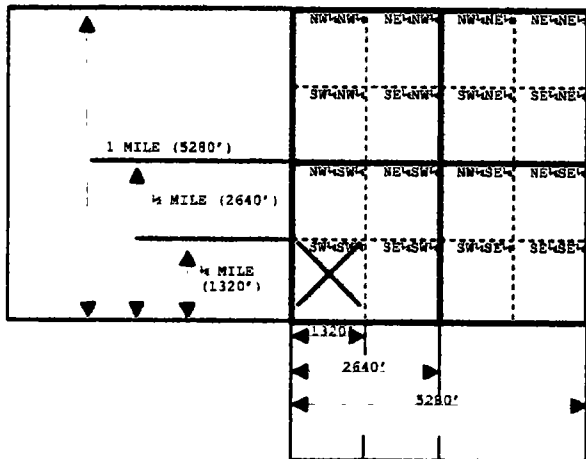

The box at left represents one square mile (section). Place an X within each appropriate 40-acre tract to indicate the location(s) of each headgate or pump.

If applicable, indicate the height, in feet, of any diversion or check dams on the line below.

\_\_\_\_\_

\* A separate permit to impound water must be obtained.  
\*\* A temporary permit maybe granted for a maximum of one year.





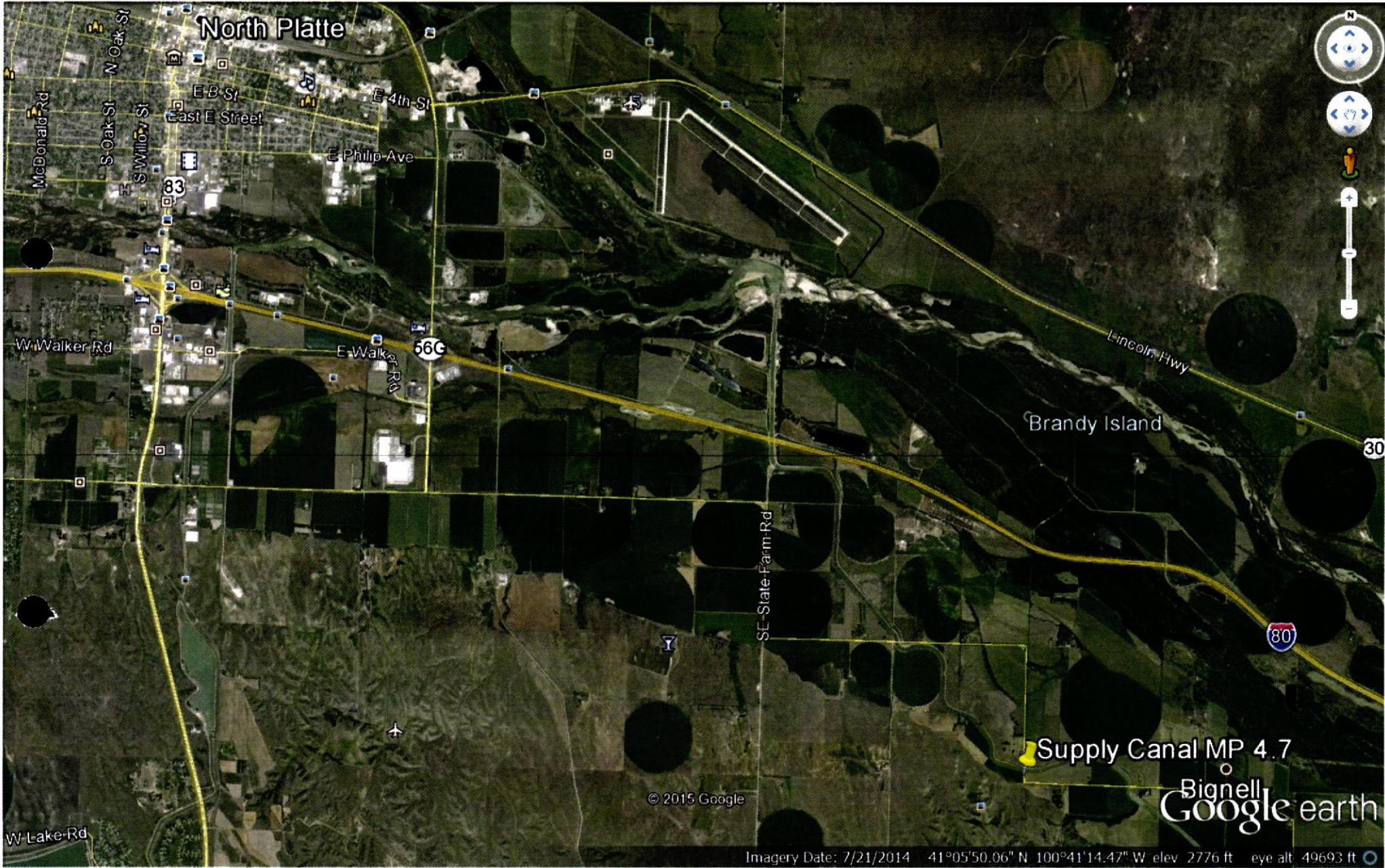

North Platte

McDonald Rd  
N Oak St  
S Oak St  
S Willow St  
E B St  
East E Street  
E 4th St  
E Philip Ave

W Walker Rd  
E Walker Rd  
56C

Lincoln Hwy

Brandy Island

SE State Farm Rd

Supply Canal MP 4.7

Bignell  
Google earth

© 2015 Google

Imagery Date: 7/21/2014 41°05'50.06" N 100°41'14.47" W elev 2776 ft eye alt 49693 ft