

## SD Assessment and Permit Requirement Decision Tree:

**START:**

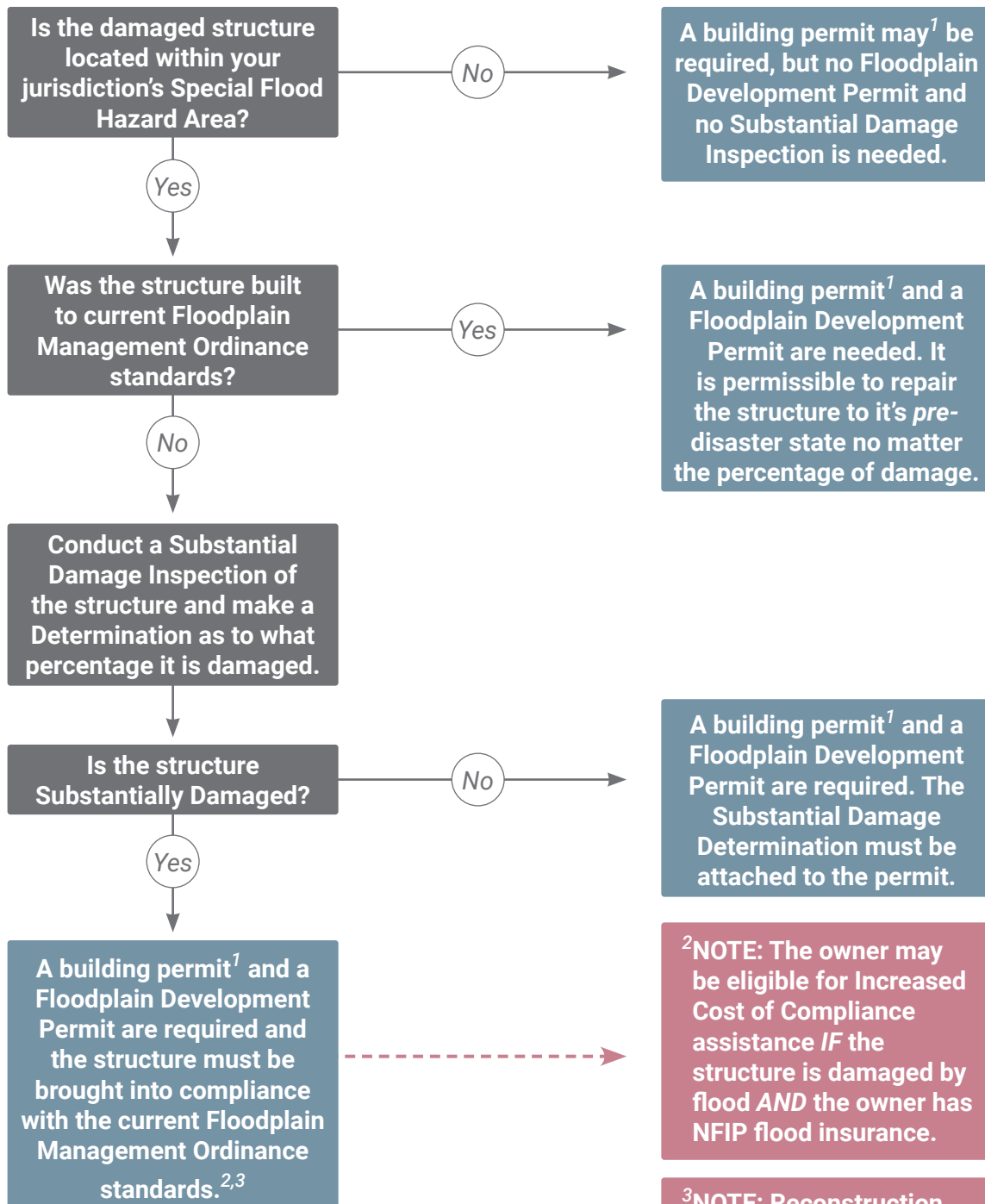

<sup>1</sup>Not all jurisdictions require building permits.

<sup>2</sup>NOTE: The owner may be eligible for Increased Cost of Compliance assistance IF the structure is damaged by flood AND the owner has NFIP flood insurance.

<sup>3</sup>NOTE: Reconstruction of a substantially damaged structure is new construction. No new habitable structures are permitted in the Floodway.