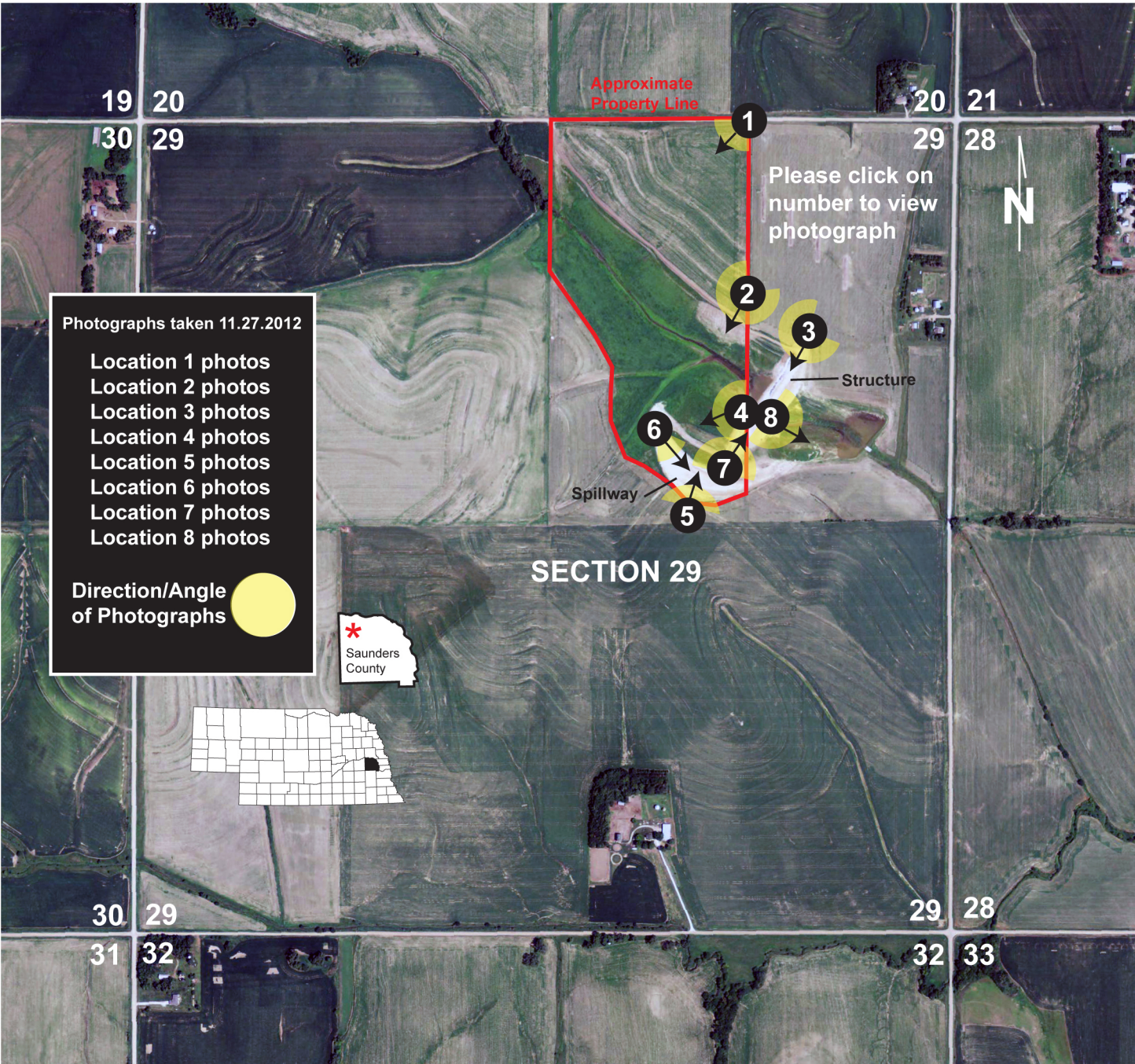Site 3, Saunders County, W 1/2 NE 1/4 Section 29 T16N, R6E