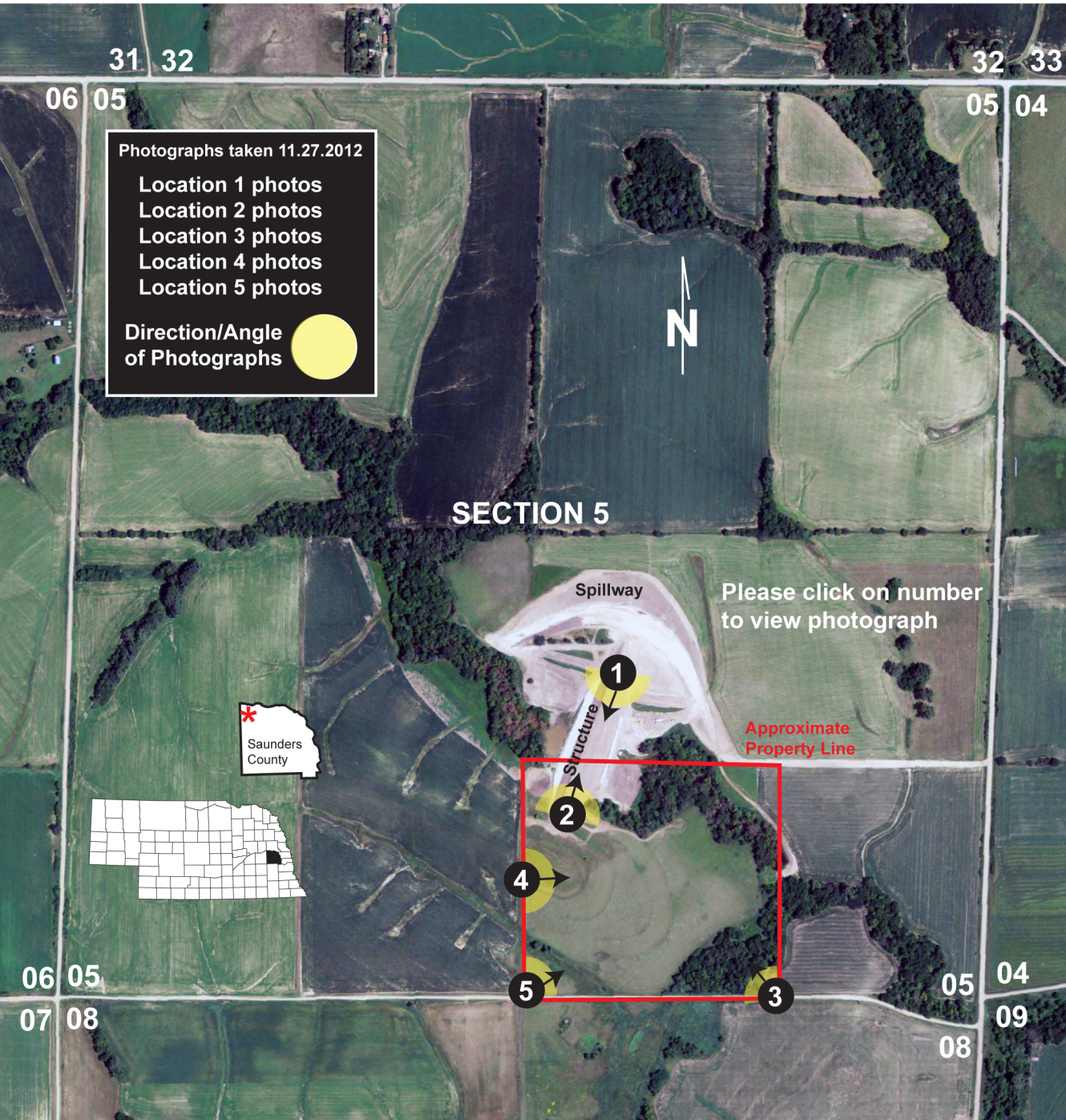Site 24, Saunders County, SW 1/4 SE 1/4 Section 5 T16N, R5E