APPENDIX E
TPNRD CERTIFIED IRRIGATED ACRES

(Jan. 1, 2006 - Dec. 31, 2009)

(317,697.87 Acres)

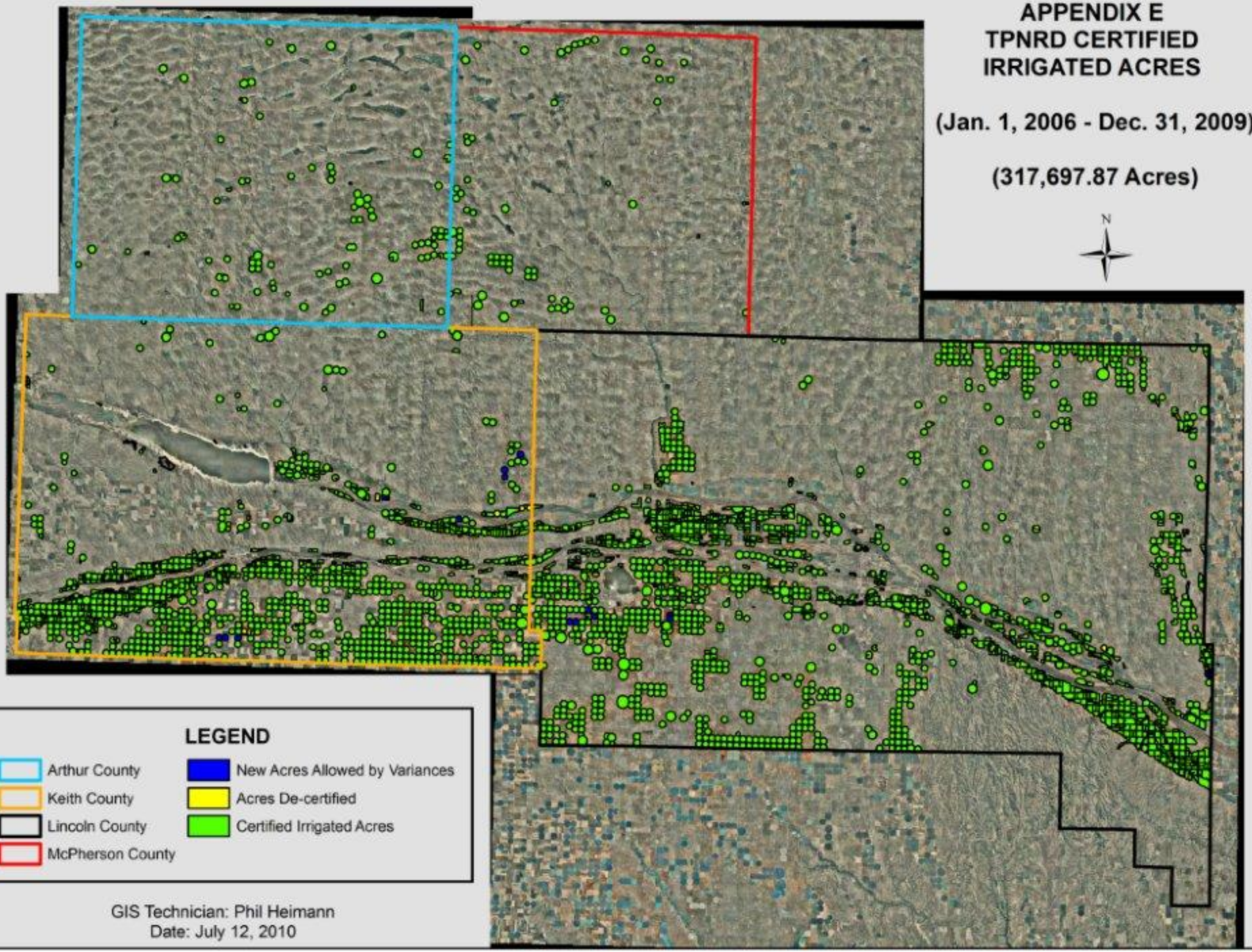

GIS Technician: Phil Heimann
Date: July 12, 2010