DNR Form APA-001
August 2008

STATE OF NEBRASKA
DEPARTMENT OF NATURAL RESOURCES
APPLICATION FOR A PERMIT TO APPROPRIATE WATER

Complete items 1 through 10 by printing in ink or typing the appropriate information and by placing an X in the appropriate box.

For Department Use Only

1. Name and address of owner of land under proposed project. Names must be exactly as described on the deed or document transferring ownership of property. Landowner must sign the application.

The Central Nebraska Public Power and Irrigation District
P.O. Box 740, 415 Lincoln Street
Holdrege, NE 68949-0740

E-mail address: _____ Telephone No. (308) 995-8601

2. Name, address, and telephone number of applicant if different than landowner.

Brandt Excavating
Attn: Sean
404 Hill Street
Lincoln, NE 68502
Joe Wilkinson (402) 202-1950

E-mail address: _____ Telephone No. (___) _____

Filed in the office of the Department of Natural Resources at 8:14 a.m./~~p.m.~~ on August 2, 2012

Application No. A-18948

Map No. _____

Water Division 1-A

Receipt No. A-3686 Amount 10.00

Right ID 11181

3a. A permit is sought to:
☐ Use natural flow ☑ Use impounded water*

3b. A permit is sought for the purpose of:
☐ Irrigation ☐ Manufacturing ☐ Domestic
☐ Other _____
☑ Temporary** Road Construction

4a. Identify the source of water (name of stream or reservoir).

Lake McConaughy via Tri-County Canal

4b. If applicable, identify the facility name for transporting water from the source (portable pump, name of canal or pipeline).

Portable pump.

5. Identify the location of the ☐ Headgate ☑ Pump

Section 5, Township 10 North, Range 25 E ☐ W ☑ County Dawson

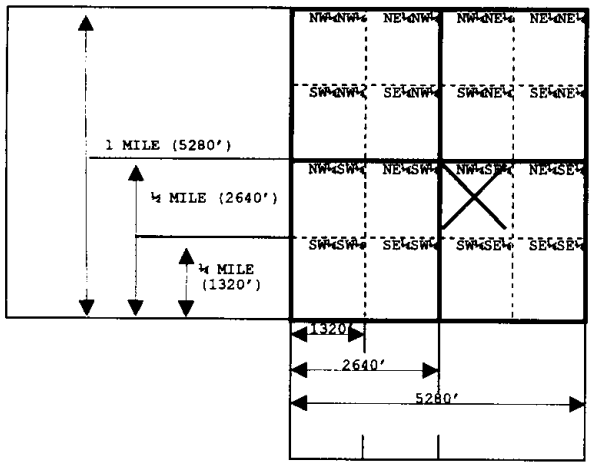

The box at left represents one square mile (section). Place an X within each appropriate 40-acre tract to indicate the location(s) of each headgate or pump.

If applicable, indicate the height, in feet, of any diversion or check dams on the line below.

_____

* A separate permit to impound water must be obtained.
** A temporary permit maybe granted for a maximum of one year.

6. If applicable, identify the location of lands by 40-acre subdivisions that will be irrigated.

LEGAL SUBDIVISIONS	Sec.	Twp.	Rge.	No. of Acres	LEGAL SUBDIVISIONS	Sec.	Twp.	Rge.	No. of Acres
					TOTAL NUMBER OF ACRES TO BE IRRIGATED:			0.0	

☐ Enclosed is an aerial photograph that I have marked to show the approximate location of land to be irrigated as described above.

7. State the approximate quantity of water desired for appropriation. 2.5 acre-feet

☐ Gallons per minute
☐ Cubic feet per second
☑ Acre-feet (impounded water)

8a. State the estimated time required for completion of all water diversion facilities.
Existing

8b. State the earliest date when water will have been used for beneficial purposes.
As soon as Department may approve application.

9. Will this project be constructed under a federal program, receive federal funding, or have federal planning assistance?
☑ No ☐ Yes If yes, explain: _____

10. I certify that am familiar with the information contained in this application, and that to the best of my knowledge and belief such information is true, complete and accurate.

7-23-12
Date

Don Kraus
Signature of owner or owner's authorized agent (with proper documentation)

Don Kraus, P.E., General Manager

A final project map may accompany this application or must be filed within six months following departmental approval of this application, drawn in accordance with NAC Title 457 – Rules for Surface Water, Chapter 10, (http://dnr.ne.gov/SurfaceWater/Title_457_0608.pdf). At the request of the applicant, the Department will assist with preparation of the project map.

This form must be completed in full. An incomplete or defective application will be returned with 90 days being allowed for resubmission. Failure to resubmit a corrected application within this period shall cause dismissal of the application and consequent loss of priority and fees.

A non-refundable filing fee, payable to the Department of Natural Resources, computed from the table below must accompany this application. Forward this application and applicable fees to:

State of Nebraska
Department of Natural Resources
301 Centennial Mall South / P.O. Box 94676
Lincoln, Nebraska 68509-4676
(402) 471-2363

Nature of Use	Cost
Domestic	$10
Agricultural	
Irrigation from Stream	
0-1,000 acres	$200
Each additional 1,000 acre unit or portion thereof in excess of the first 1,000 acre unit	$100
Irrigation from Storage Reservoir	
0-1,000 acres or portion thereof in excess of the first 1,000 acre unit	$50
Each additional 1,000 acre unit or portion thereof in excess of the first 1,000 acre unit	$25

Nature of Use	Cost
Manufacturing	
General	$10
Power Generation for each theoretical 50 horsepower	$5
Other	$10

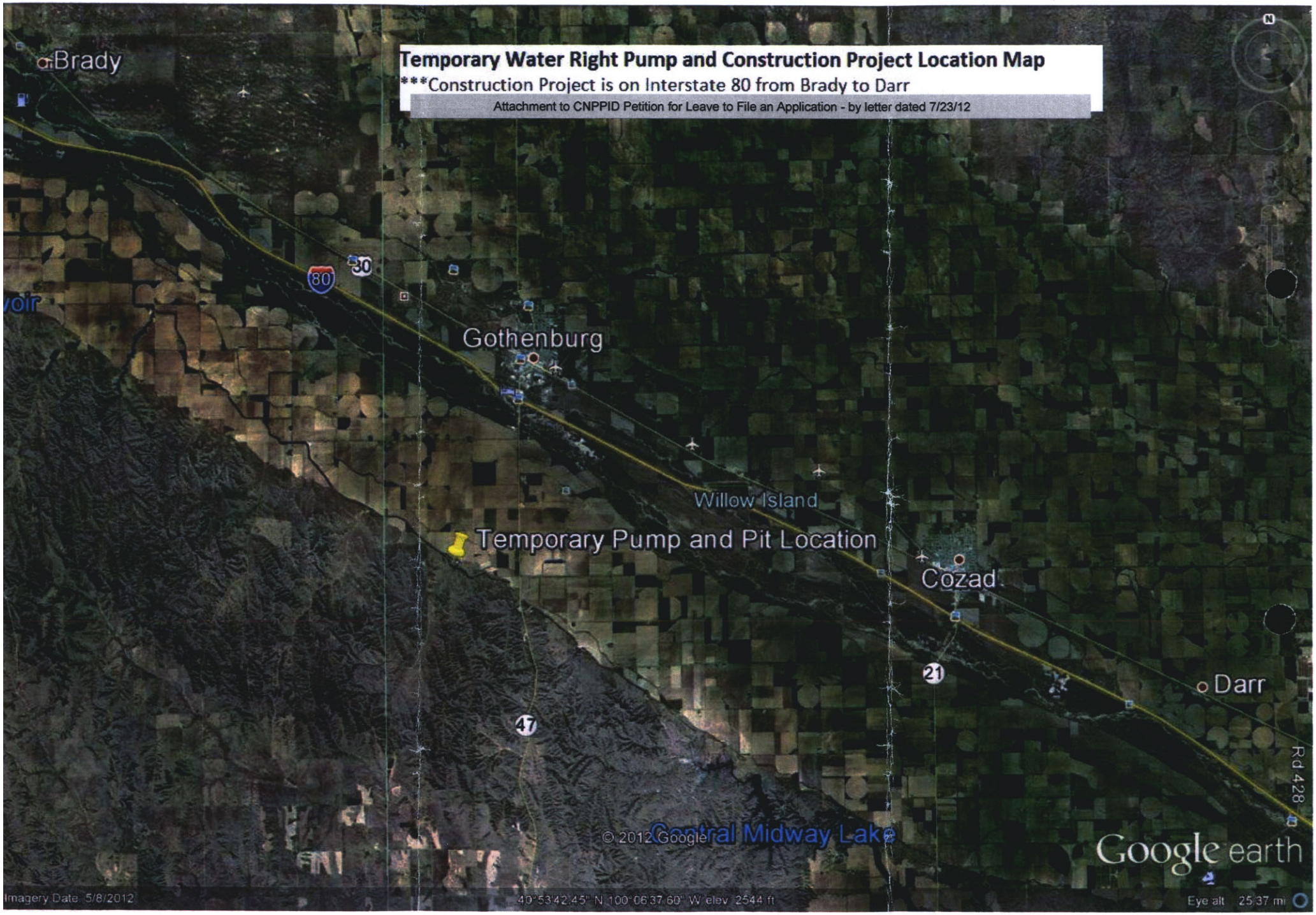
Temporary Water Right Pump and Construction Project Location Map
***Construction Project is on Interstate 80 from Brady to Darr
Attachment to CNPPID Petition for Leave to File an Application - by letter dated 7/23/12
Brady
80
30
Gothenburg
Willow Island
Temporary Pump and Pit Location
Cozad
21
Darr
47
Rd 428
© 2012 Google
Central Midway Lake
Google earth
Imagery Date: 5/8/2012
40°53'42.45" N 100°06'37.60" W elev 2544 ft
Eye alt 25.37 mi